

control

With all the activity in a restaurant, getting control can be a difficult task. Inventory planning, purchasing and storage... employee scheduling, labor cost, time and attendance regulations... POS operations, monitoring and reporting. Responsibility for any one or all of these areas requires a tool that can help you gain control of your operations. **System Manager Pro (SMP)** from Panasonic is a store software solution designed for helping bridge communication and consolidate reporting and maintenance between Panasonic purpose-built 7800, 7750 and PC-based systems.

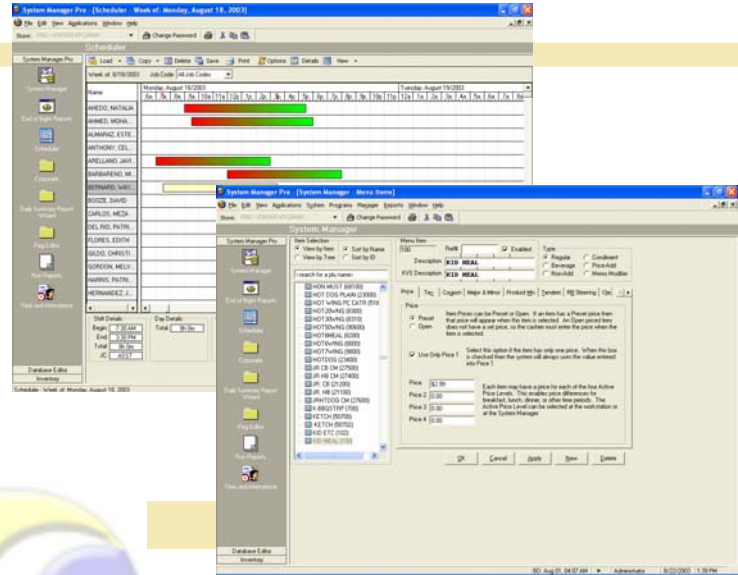

IMMEDIATE INFORMATION AT YOUR FINGERTIPS

Incorporating a daily report wizard, SMP makes it easy for you to access and use the POS-captured data available for your most critical needs: sales, inventory and labor reporting and planning. It also allows you to consolidate that information for use in third-party back-office applications if needed.

INFORMATION YOU NEED TO OPERATE EFFICIENTLY

Item maintenance and data is easily communicated to all Panasonic POS Systems in your operations, even mix and match workstations. And, flexible reporting features such as user-defined

day summary reports and expanded electronic journal search flexibility make daily tasks fast and efficient.

COST CONTROLS FOR IMPROVING PROFITS

SMP offers you the basic management tool for controlling food and labor costs. From inventory tracking of primary ingredients and daypart storage areas, to convenient data entry for managing employee information, you choose the controls that work best for your operation.

Serving as a critical link for both current and future system communication operations, Panasonic System Manager Pro software is the unifying ingredient in a Total Systems Solution providing you the control to keep your business on track.





FEATURES

OPERATIONS

- The SMP user interface offers easy installation, use and troubleshooting with consistent look and feel, session data and system capabilities for all screens and reports.
- Feature changes are easy to make with relational database structure.
- The online help system, including pictures, detailed procedures & tips, and helpful hints is available at the press of a button to save you time.

REPORTING

- SMP collects on-the-fly, real time sales data for more accurate reporting with storage and retrieval of all program and historical data.
- Daily report wizard offers easy, highly customizable all-in-one reports to manage important aspects of the business.
 - Create hourly, daily, weekly, monthly, year-to-date and user defined reporting periods.
 - Drag and drop to setup dayparts from pre-set minute increments to meal segments for closer labor monitoring.
 - Maintain cash accountability with cashier reports reflecting consolidated activity at all workstations.
- Unlimited journal data reporting with Electronic Journal includes alpha/numeric search capability for greater research flexibility.

TIME & ATTENDANCE

- Convenient data entry and controls for employee information including personal data, hours worked, discounts and meal eligibility.
- Time-saving click and drag employee scheduling.
- Multiple calendars and real-time staffing guidance helps enforce federal/state labor regulations regarding minimum breaks.
- Set flexible pay/no pay rules when employee exceeds break threshold to assist in efficient labor costing.
- Labor cost by period reporting provides time sales data, including sales per man hour, to drive labor scheduling.
- Standard bi-weekly and semi-monthly reports, including overtime.

INVENTORY

- Detailed recipe values allow accurate, real-time inventory counts, including recipe usage and waste, for better tracking of primary ingredients and storage areas.
- Identify inventory receipts, waste and transfers by unit/pack/case and help ensure product in stock when needed. Computes actual to theoretical usage with variance and efficiency calculations.
- Track inventory with minimum / maximum on hand quantities programmed by the user.
- Track multiple vendors and print reorder reports as needed.

SECURITY

- Authorized access to secured information or activities is easy to program and use with an unlimited numbers of groups and users.

SYSTEM SUPPORT

- Compatible with Panasonic 9000, 7750 and 7800 POS Systems.
- SMP is a natural extension of and provides a streamlined migration from P.O.W.E.R.® System Manager store software.
- Supports independent workstation operations from SMP backoffice PC.
- Database integrity checking ensures a store is programmed correctly.
- Meet individual store needs and business styles with workstation connectivity for coin dispensers, video monitors, kitchen printers and more.
- SMP supports multi-brand concept / store operations allowing multiple profit center and destination totals and expanded menu capabilities.

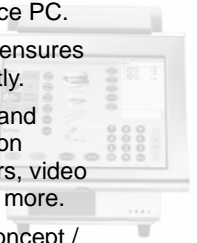

*These are just the highlights of the **System Manager Pro** solution from Panasonic. For more on the control advantage you can experience in your operations call 847-468-4600 to request information on an authorized Panasonic representative in your area or email possales@panasonic.com.*

As part of our Total System Solutions philosophy, Panasonic designed standards-based PC-POS solutions for the marketplace. These include color touchscreen hardware platforms and software solutions incorporating the application experience of thousands of installations worldwide. The range of Panasonic solutions includes purpose-built POS hardware and software, drive-thru wireless communication, kitchen preparation, and transaction security system choices. Panasonic has the transactional and information management resources to help decision-makers maximize profitability.

Contact your Panasonic representative today for your choice in POS and Wireless System solutions!

Panasonic Digital Communications & Security Company
 Unit Company of Matsushita Electric Corporation of America
 Information Systems Group
 1707 North Randall Rd, E1-D, Elgin, IL 60123-7820
 Phone 847.468.4600 | Fax 847.468.4610
www.panasonic.com/pos

Panasonic is a registered trademark of Matsushita Electric Industrial Co., Ltd.
 All brand names and product names are trademarks or registered trademarks of their respective companies. Product may be subject to export control regulations.
 Specifications subject to change without notice.
 © 2003 Matsushita Electric Corporation of America.
 All rights reserved. Printed in the U.S.A.

SMPCUT / 0903 / 5M